adrian wojtas

Adrian Wojtas* is a Polish-Irish photographer based in Paris, working across beauty, still life, and fashion.

Sitting at the intersection of editorial and commercial photography, his work blends bold lighting with technical precision and a sharp, story-driven eye. Known for his collaborative approach and a strong production background, he works with agencies, brands, and publications in Paris and across Europe.

At the very young age of six, his parents didn't give him his first camera - but somehow, here we are.

***Pro tip: *Wojtas** *is pronounced as* **'*Voytas*'.**

BEAUTY



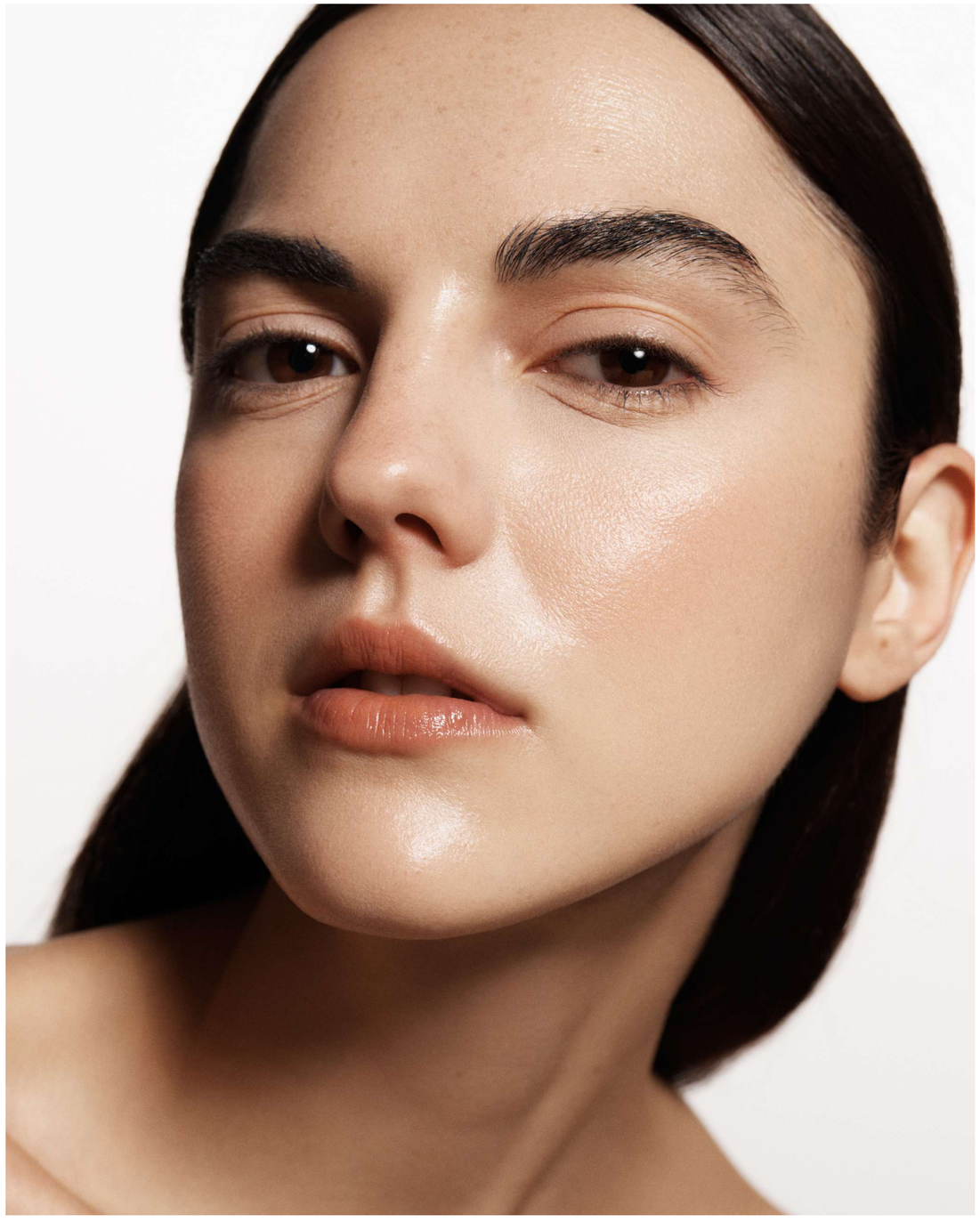






ESTĒE
LAUDER
Advanced
Night Repair




MAKE UP
FOR EVER
PROFESSIONAL PARIS

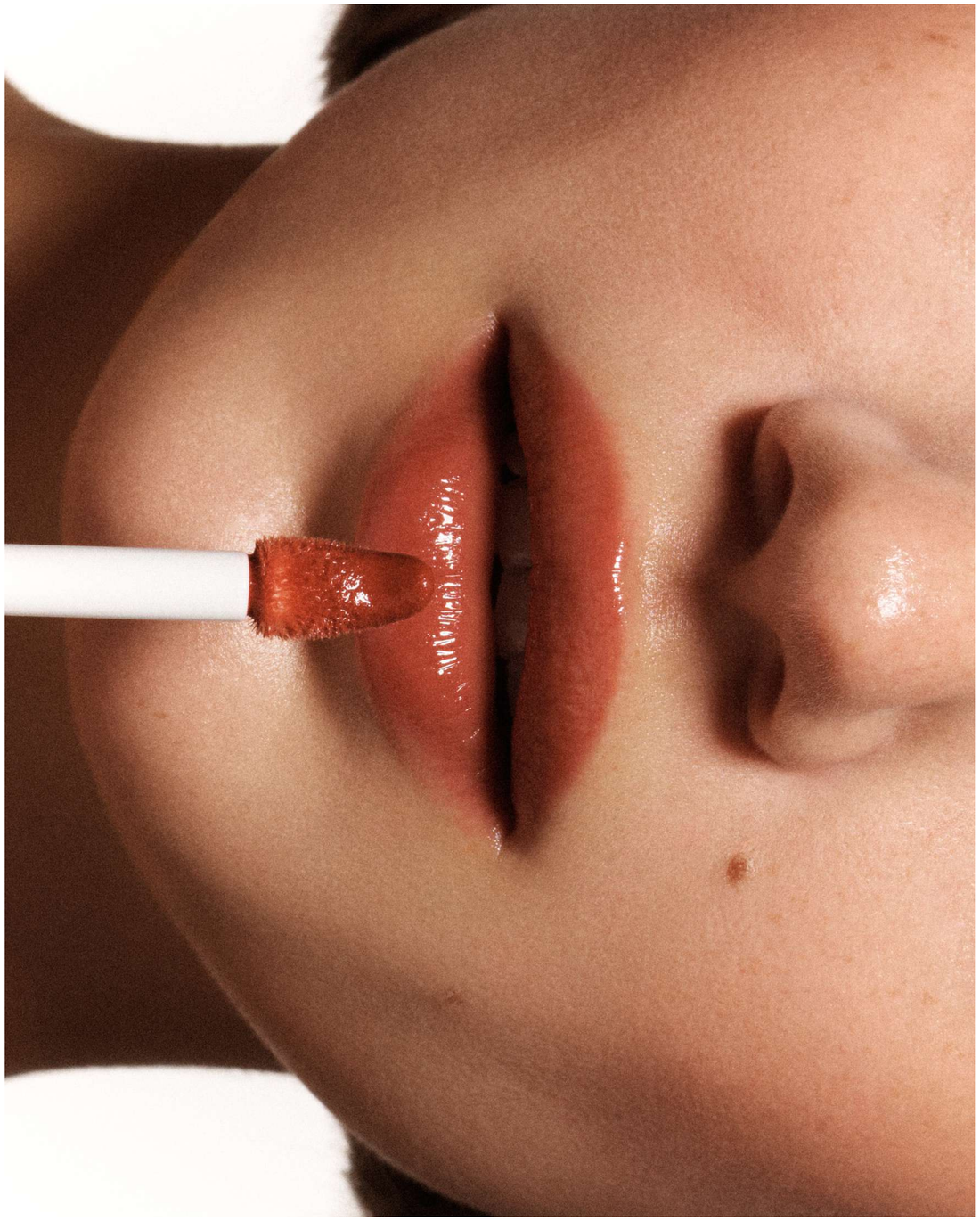









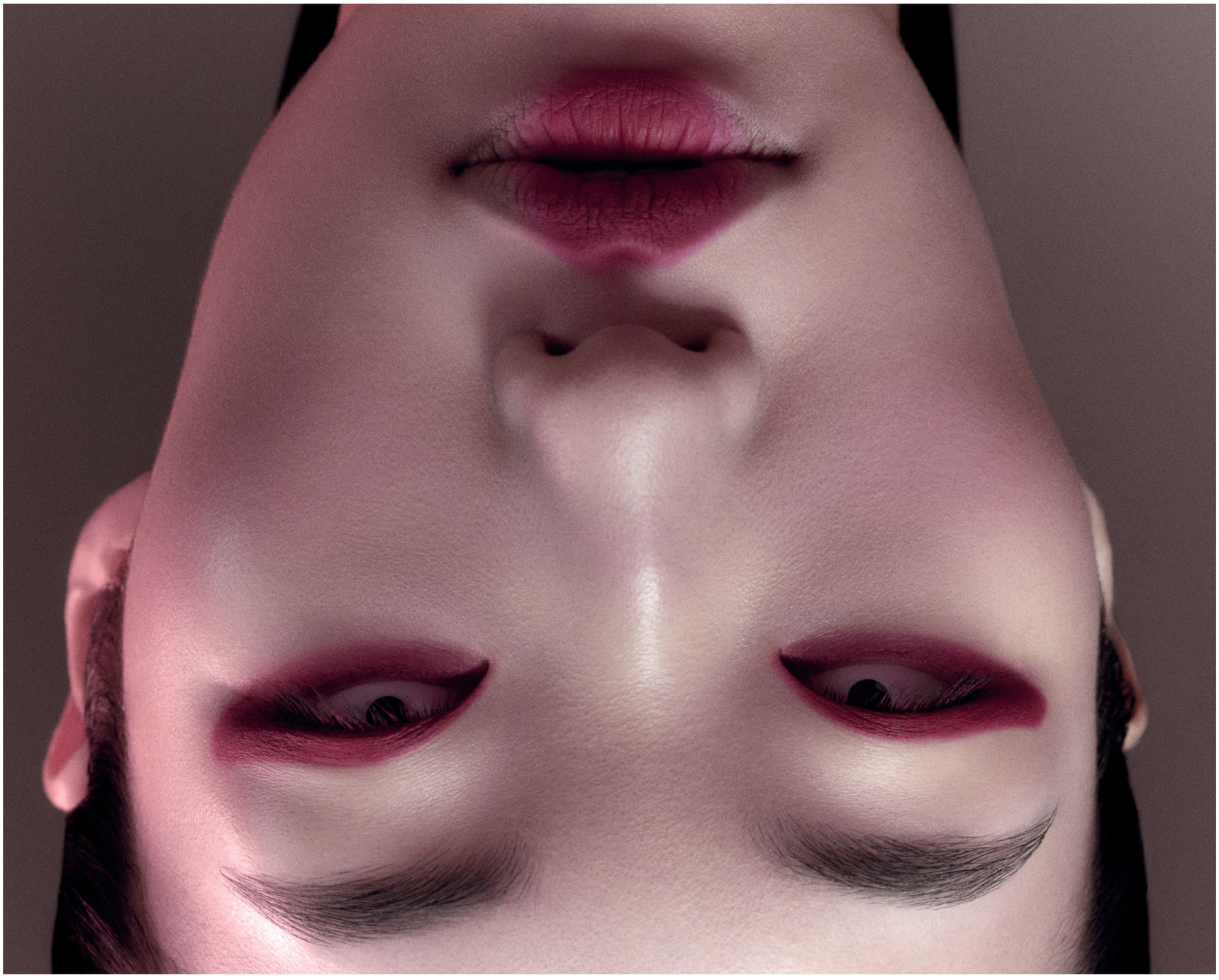

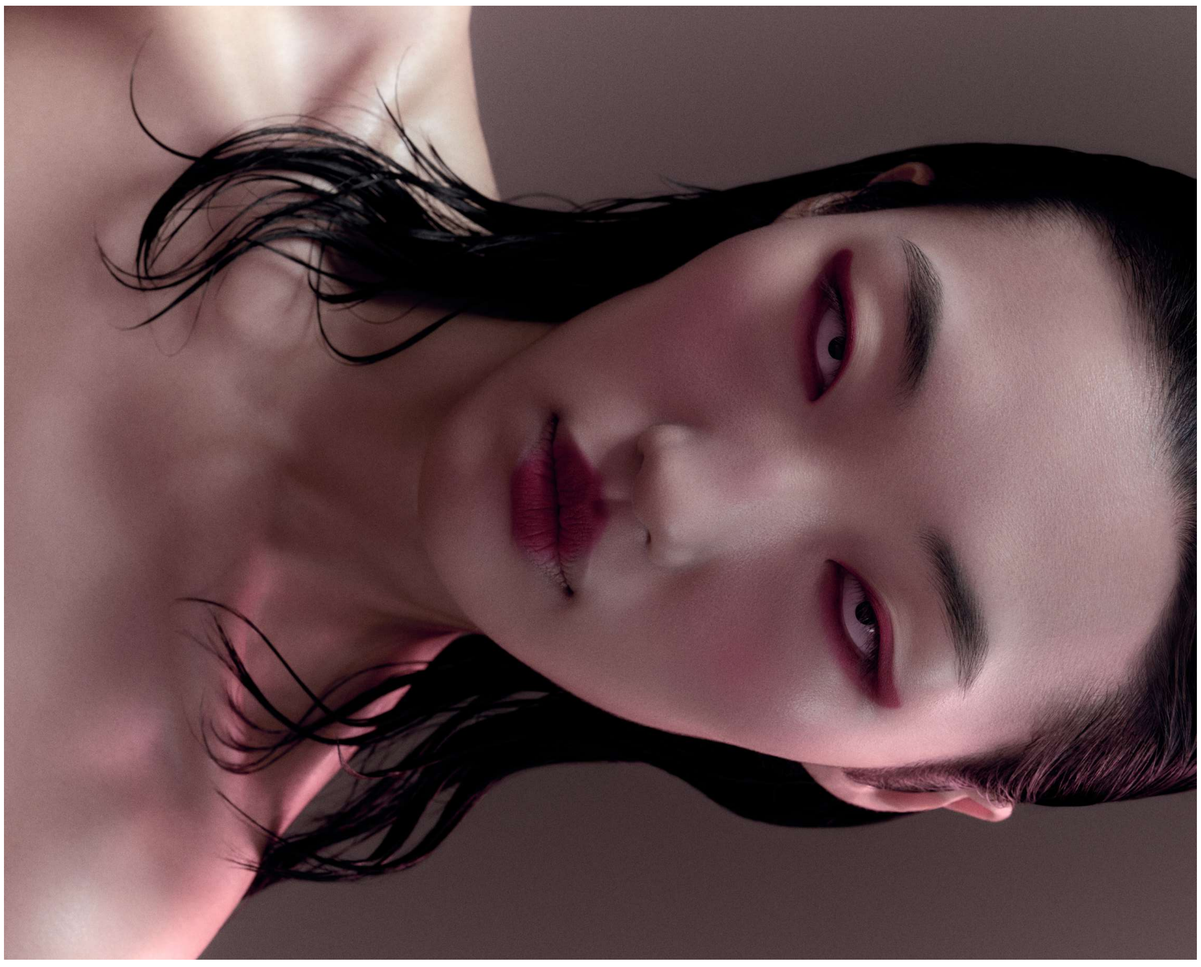



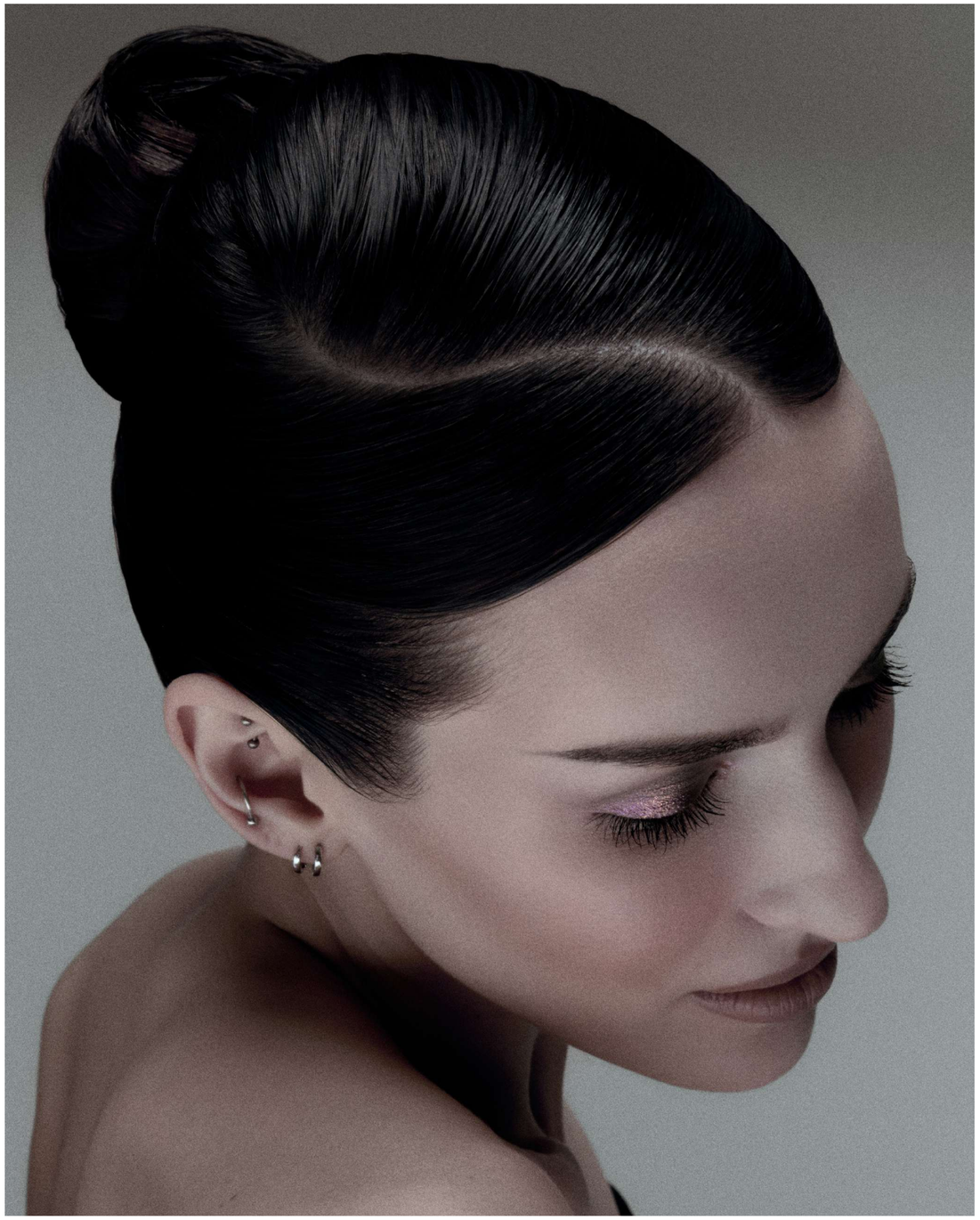









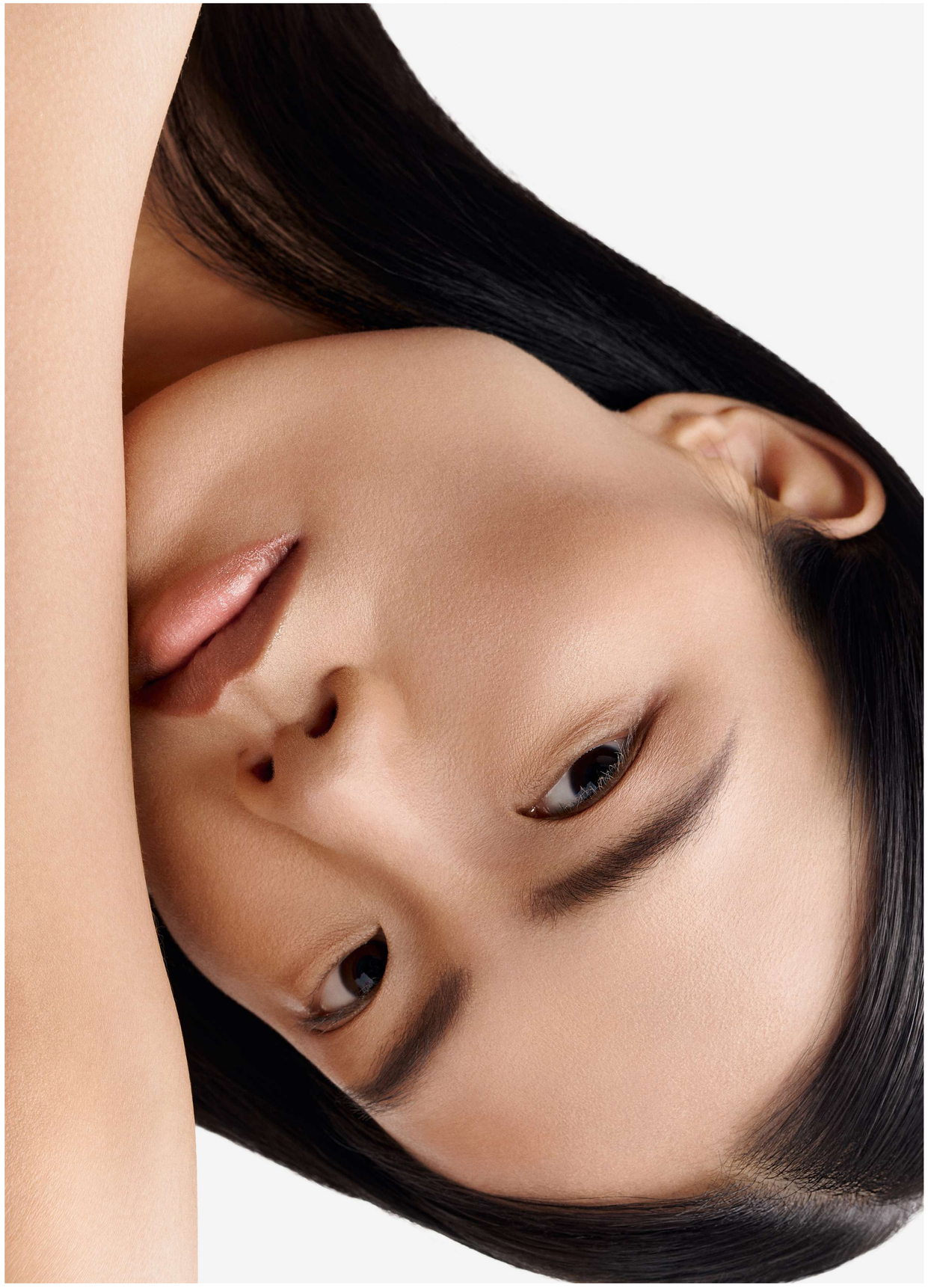

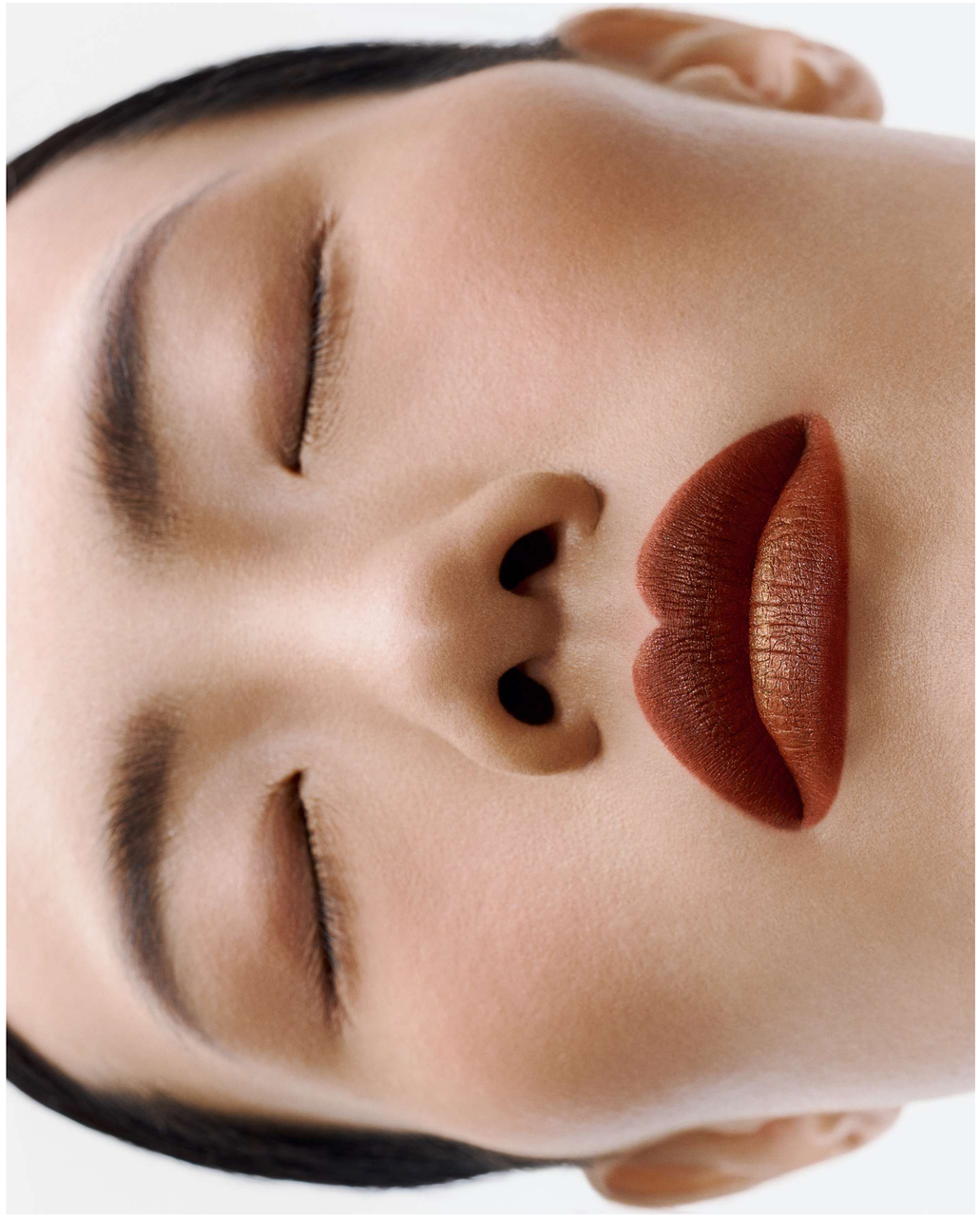







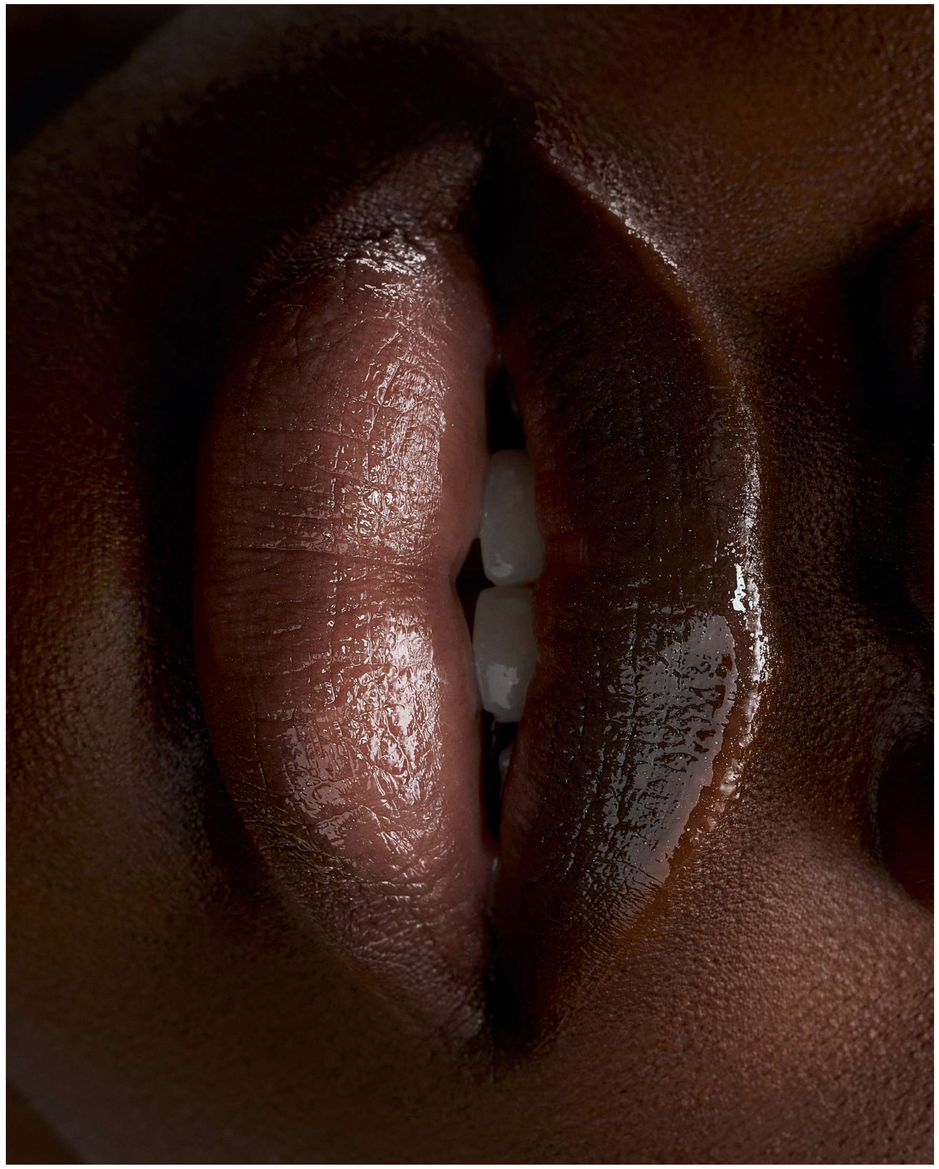

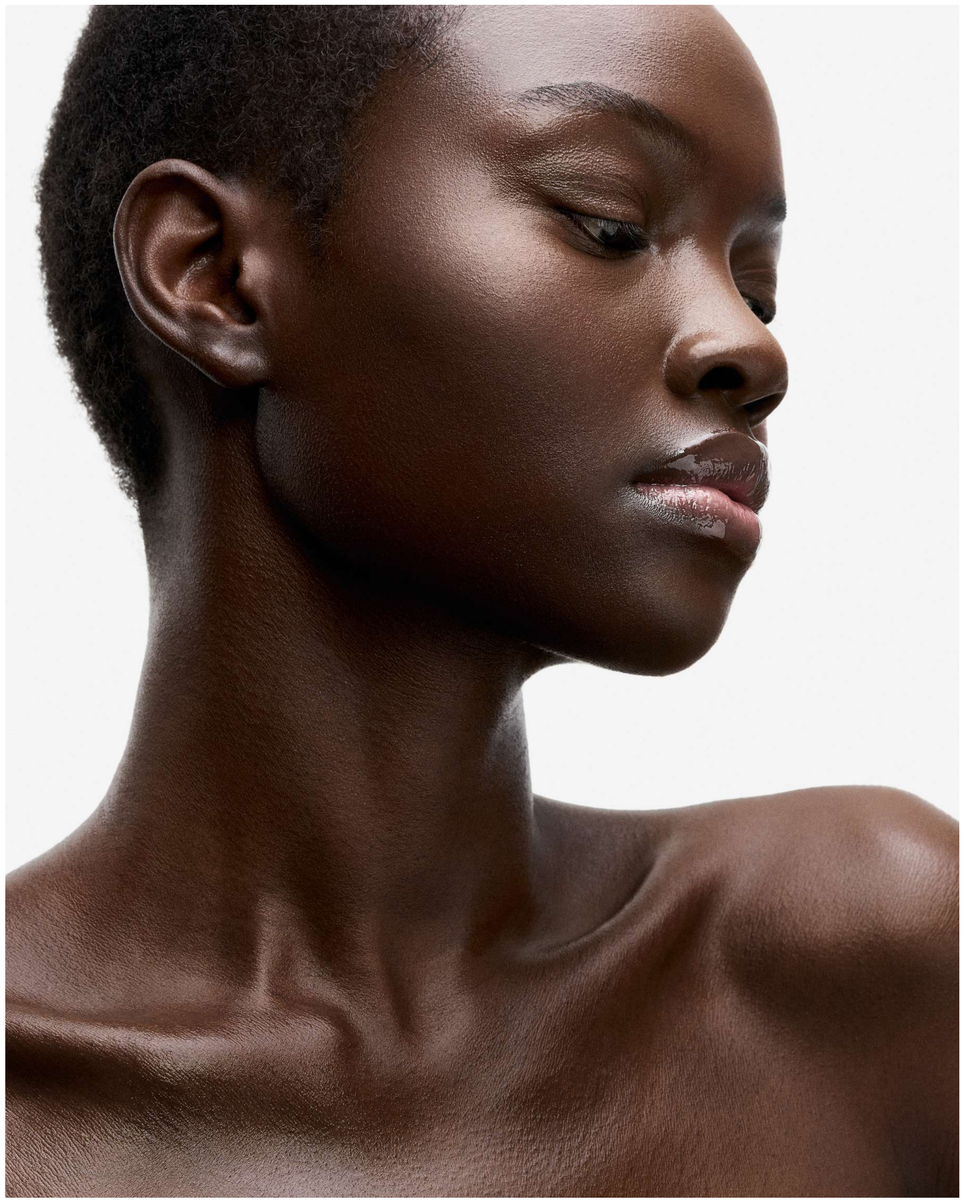



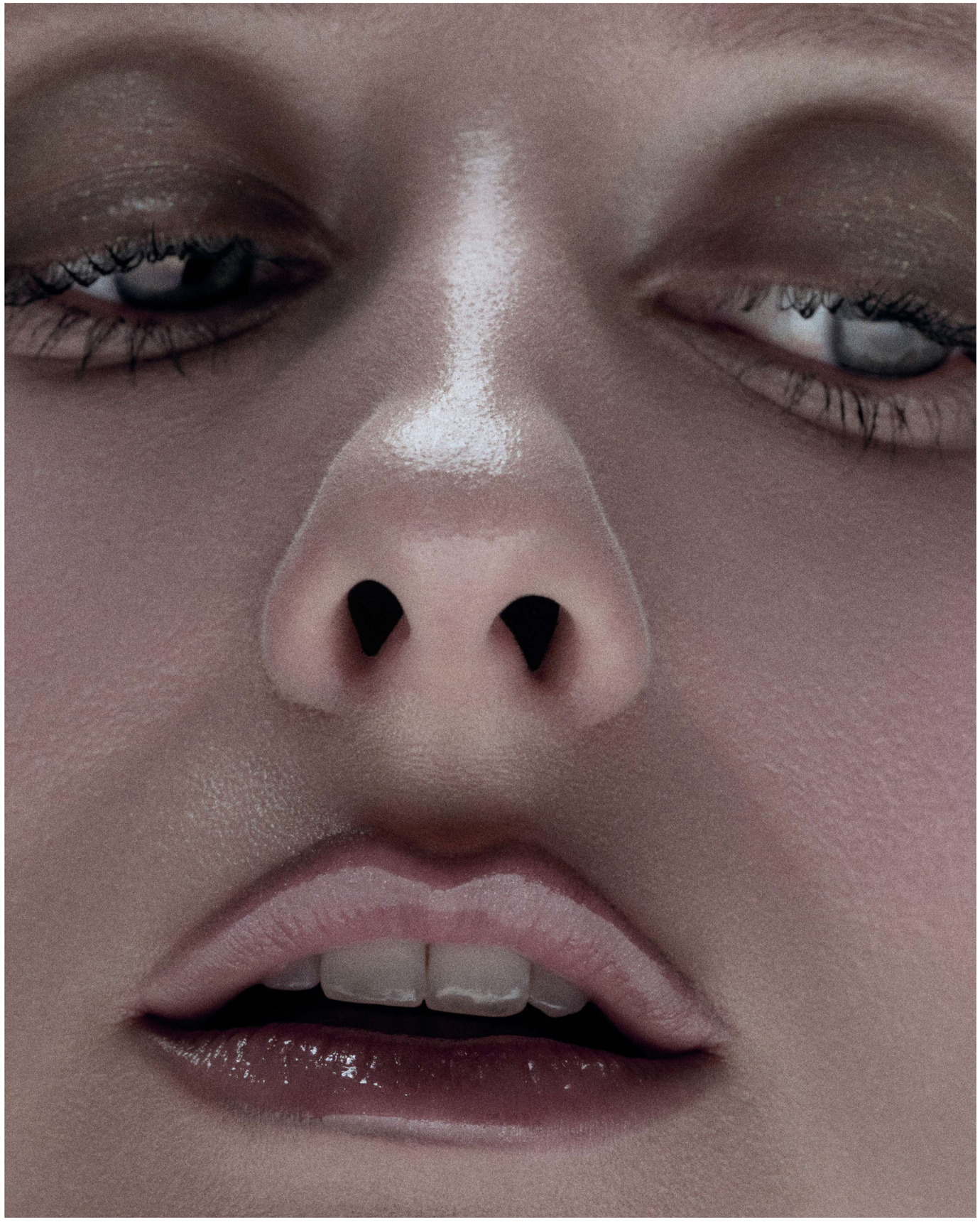

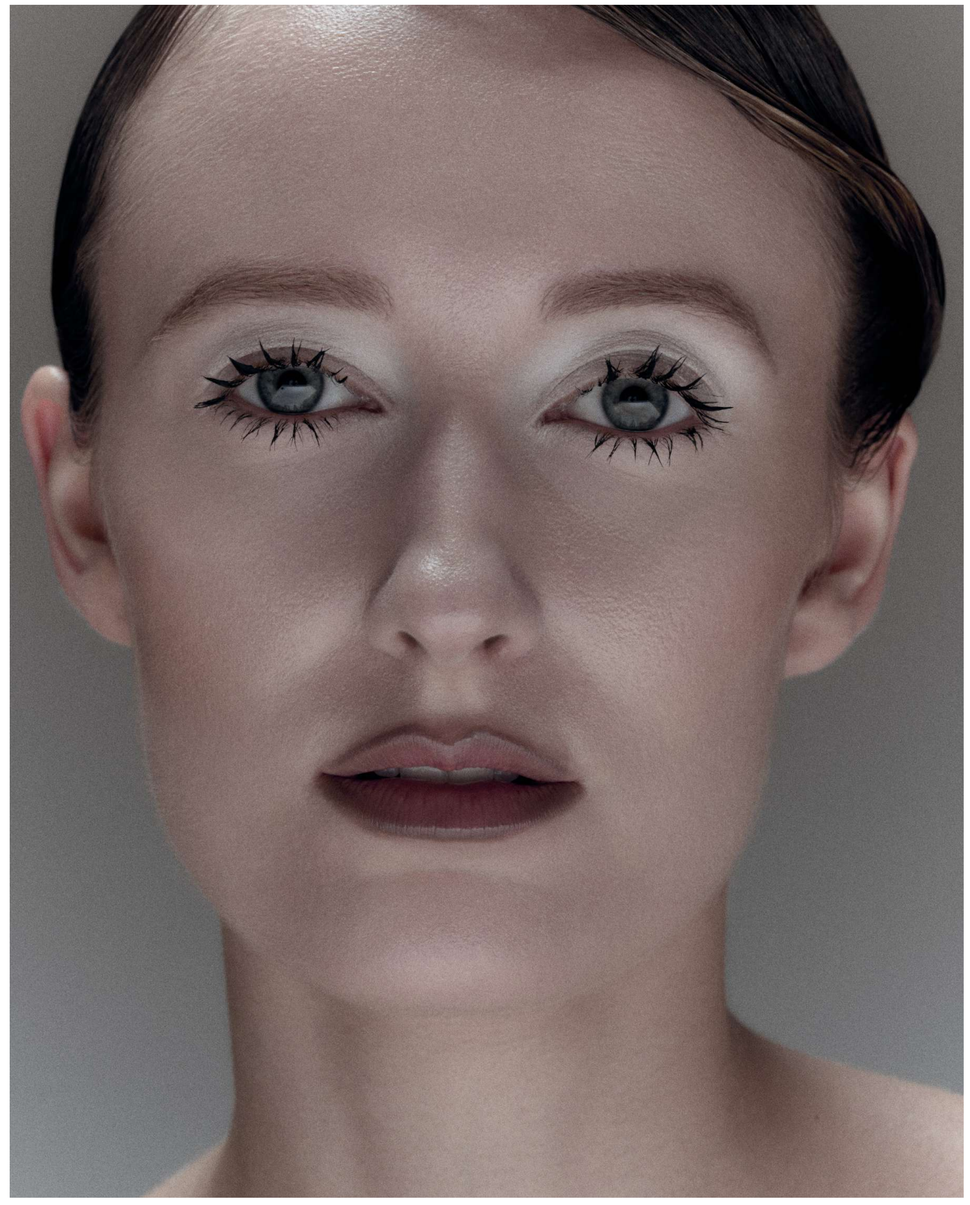







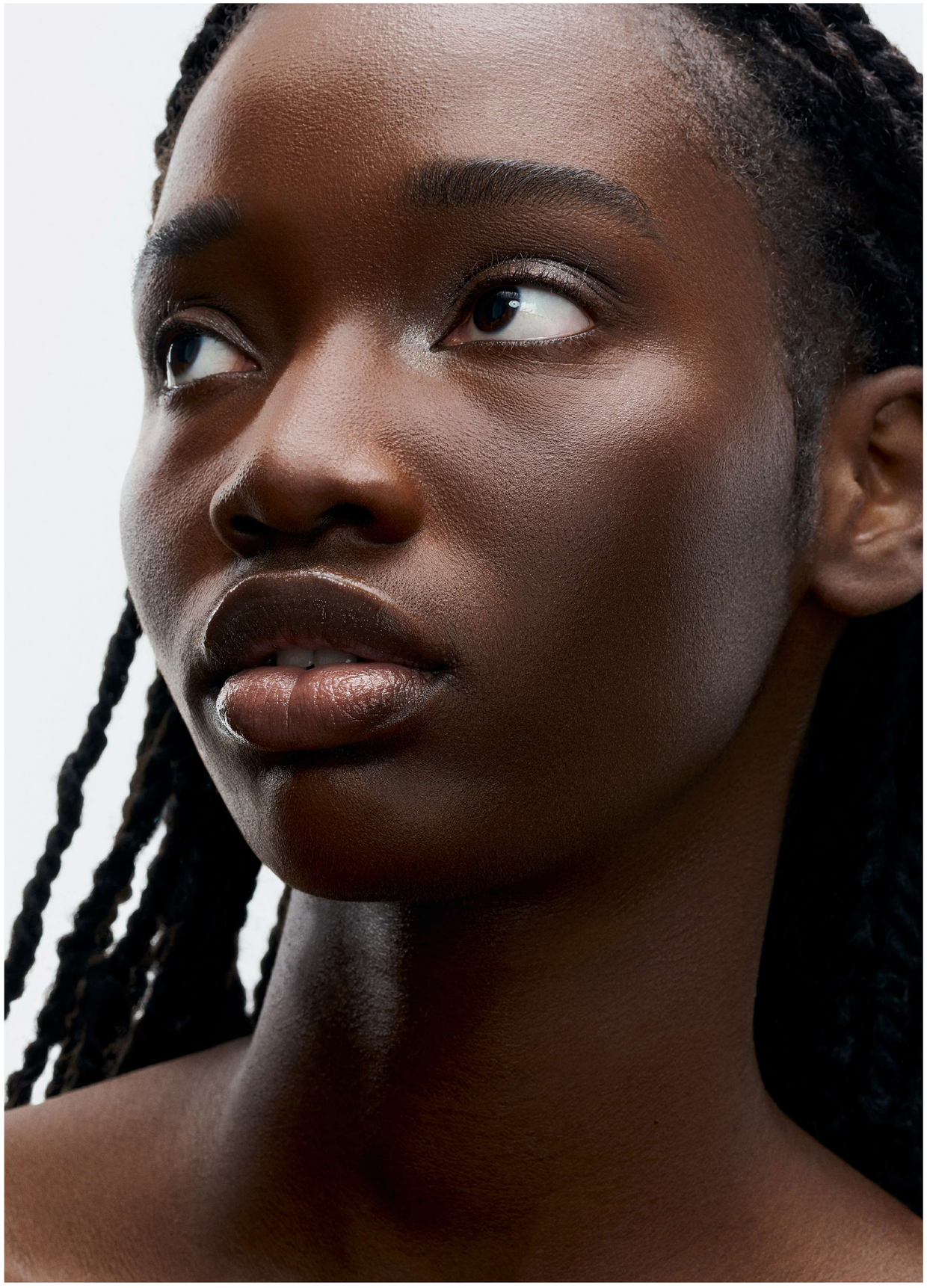



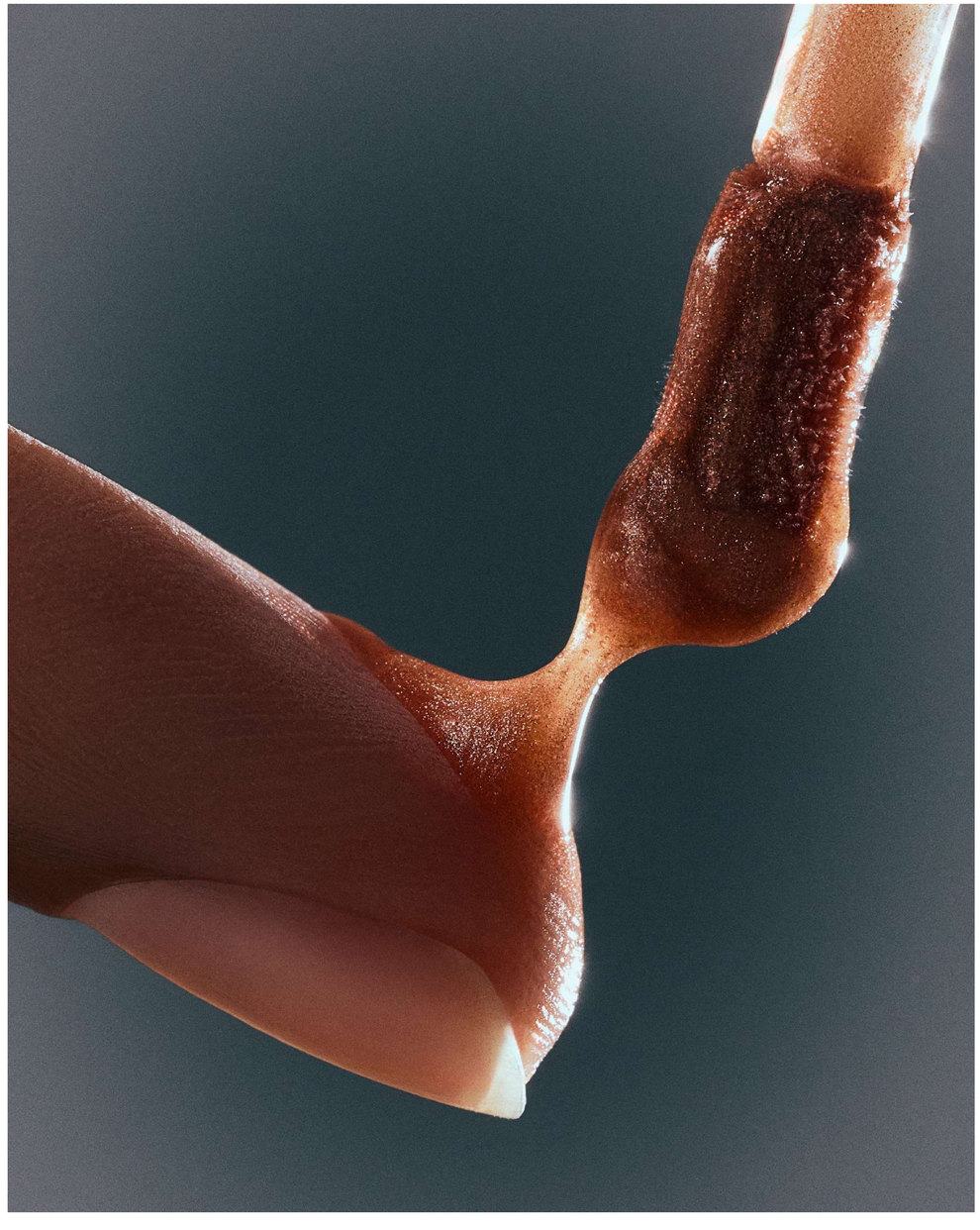











STILL LIFE


MAKE UP
FOR EVER
PROFESSIONAL PARIS


Dior


MAKE UP
FOR EVER
PROFESSIONAL PARIS

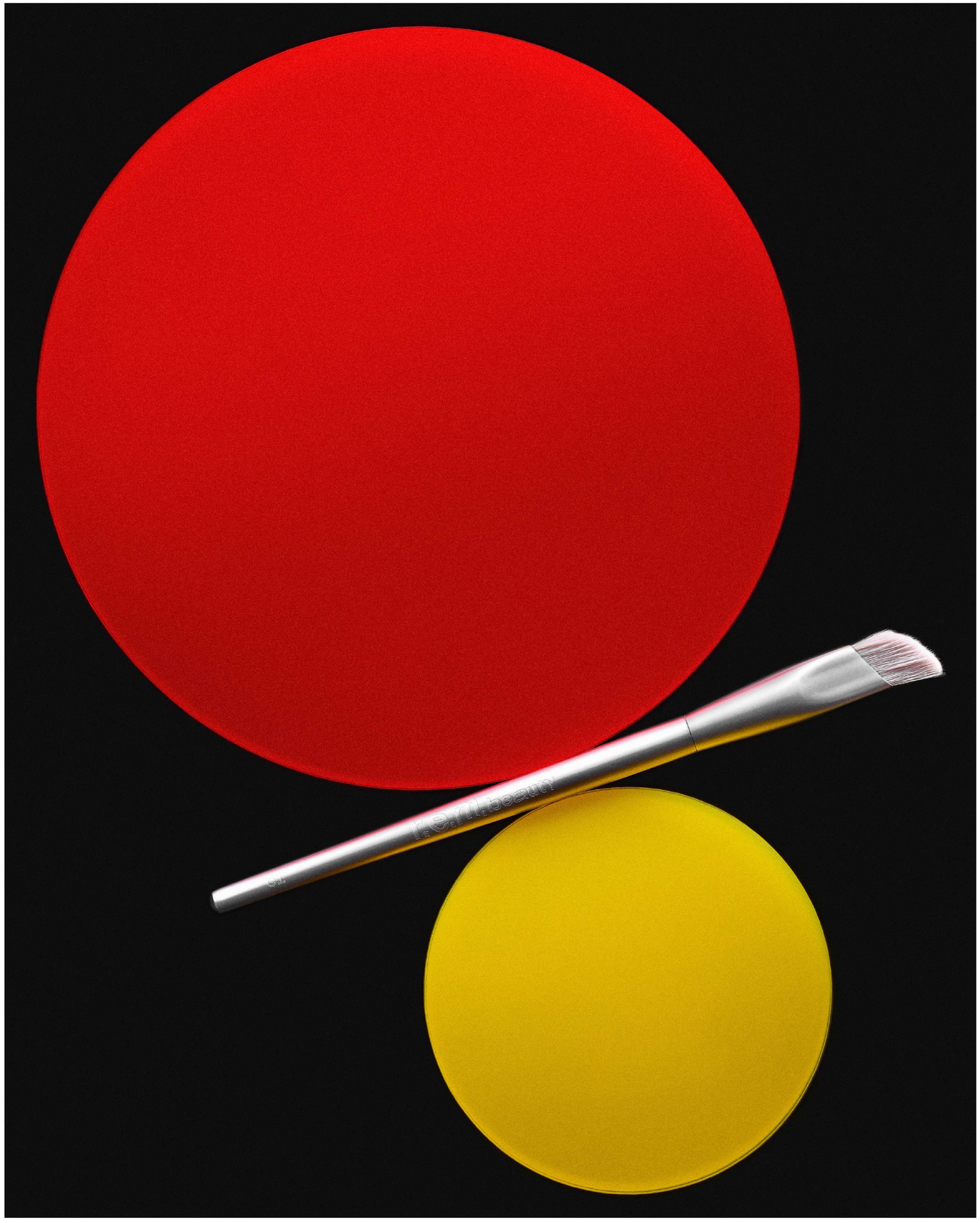
refill.beauty

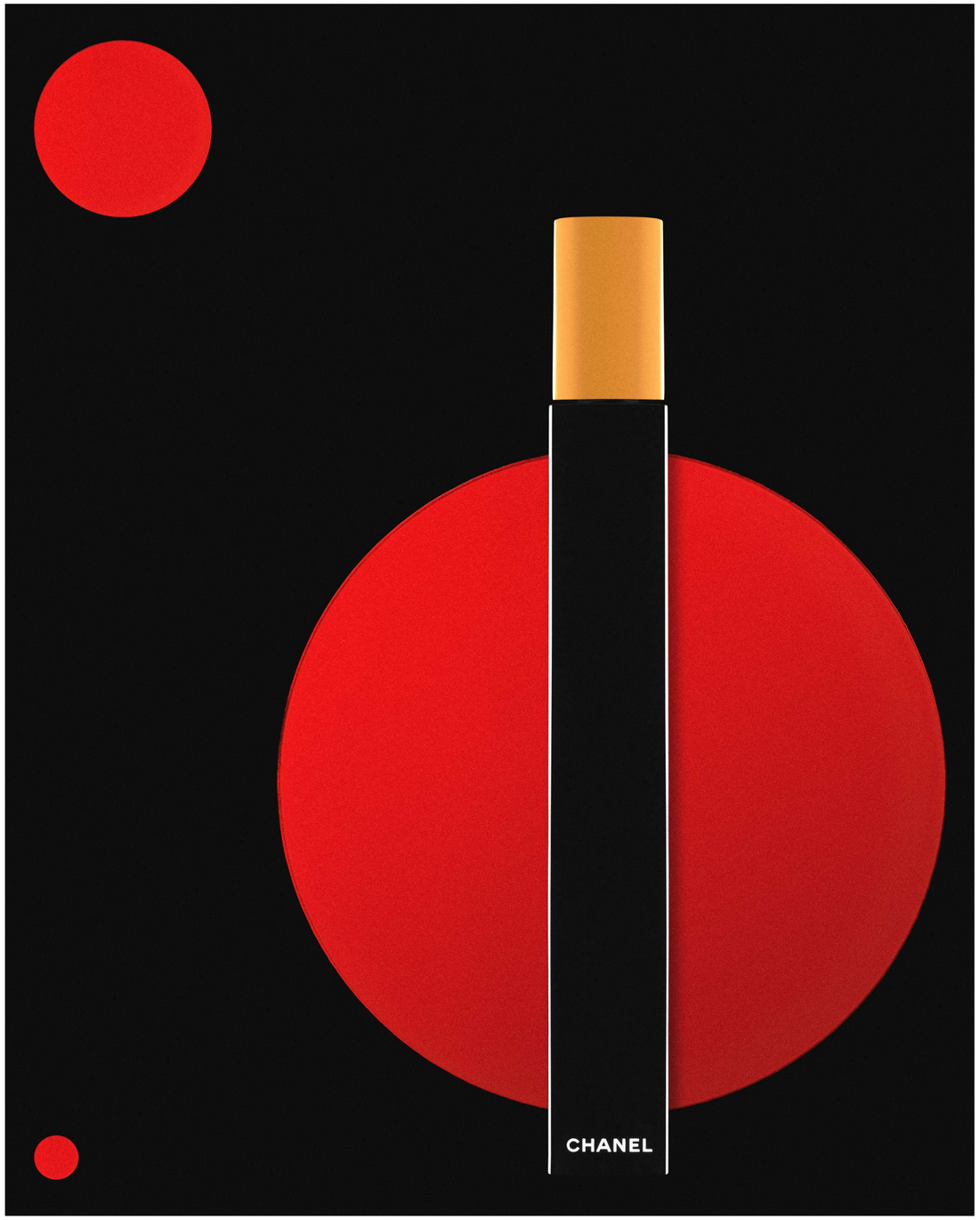
CHANEL


CHANEL
CHANEL



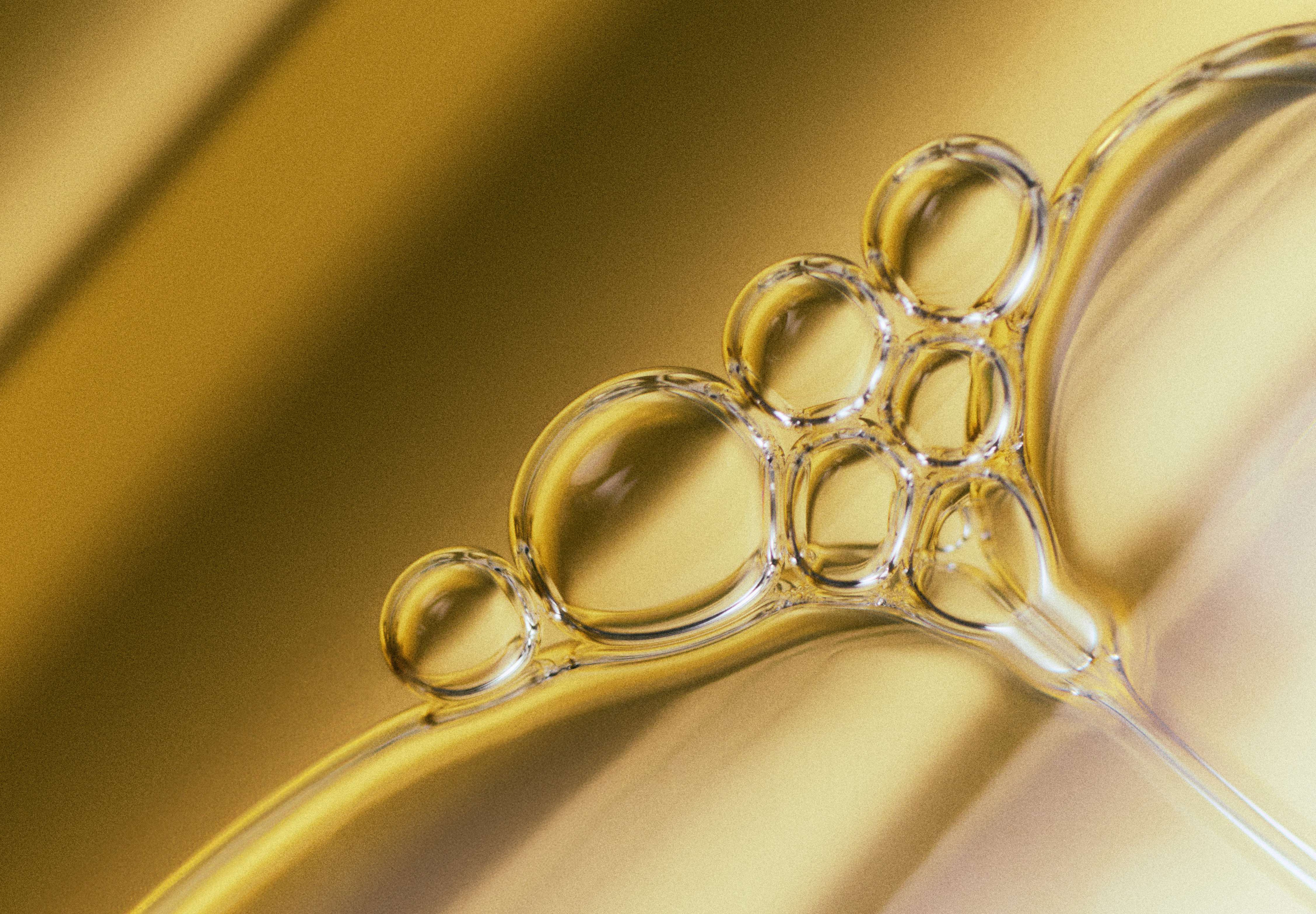


LE PASSANT
ORMAIE
PARIS
28°
ORMAIE
PARIS


28°
ORMAIE
PARIS


LE
PASSANT
ORMAIE
PARIS


28°
ORMAIE
PARIS


HERMÈS
PARIS


UN JARDIN
SUR LE TOIT
HERMÈS
PARIS


Eye Contour Serum
Sérum contour des yeux
ROWSE
10 ml
0.34 fl.oz

ROWSE




CHANEL

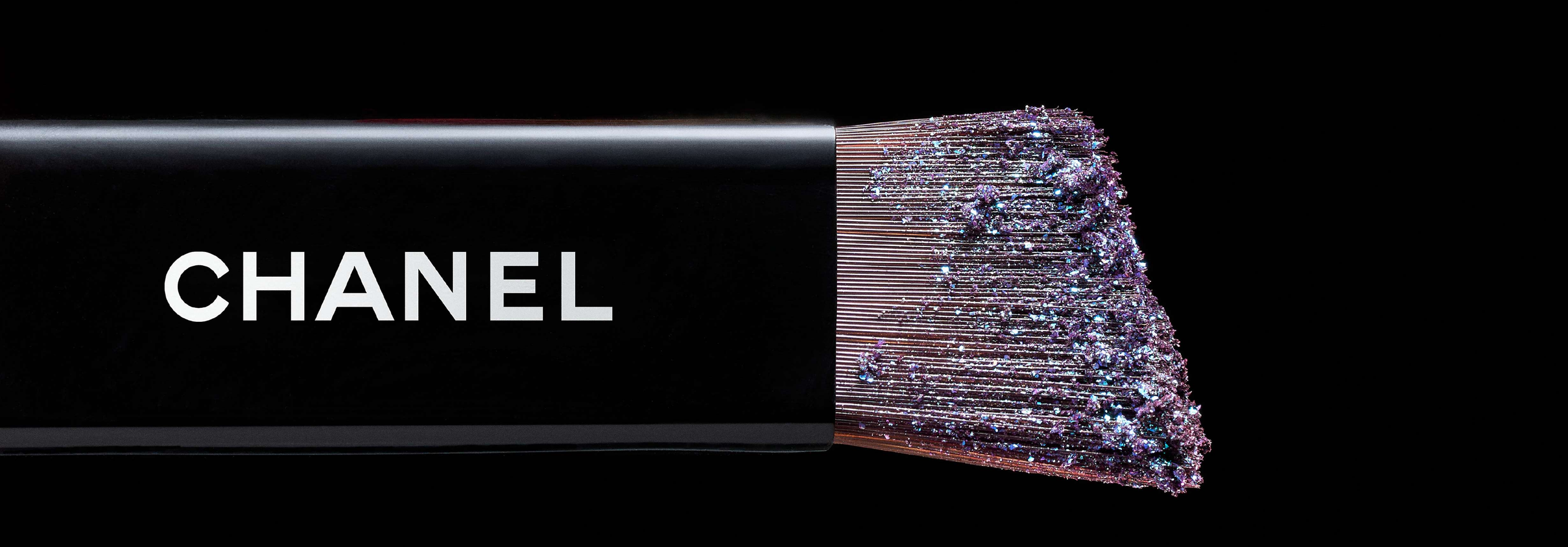
CHANEL


MAKE UP FOR EVER
PROFESSIONAL PARIS

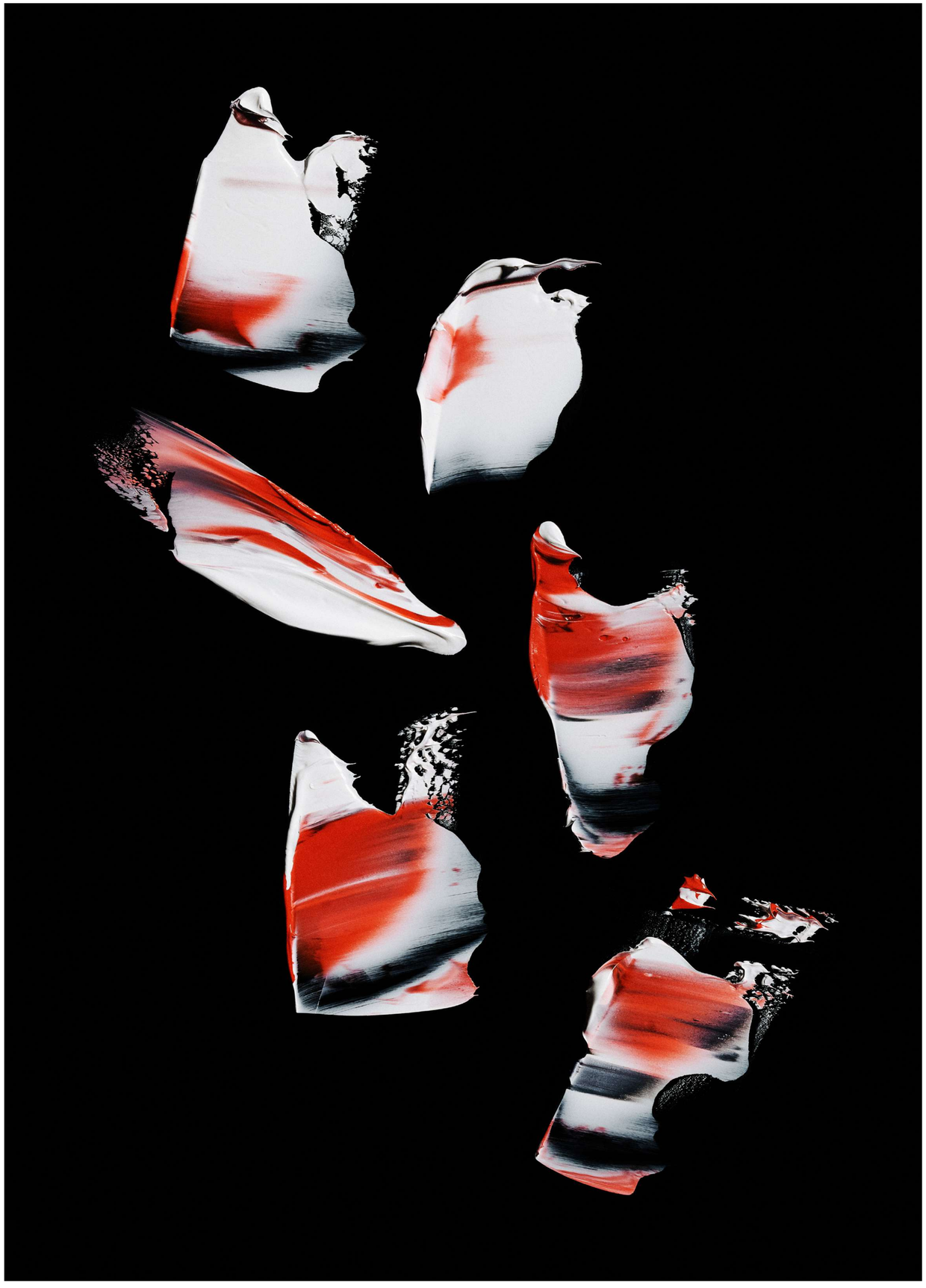


LA PEAU
HYGÉE
CENTELLA ASIATICA - GINSENG ROUGE
A. HYALURONIQUE - NIACINAMIDE
ZINC - CUIVRE
LE COLLAGÈNE+
FERMETÉ¹ - ÉLASTICITÉ¹ - ÉCLAT²
COLLAGÈNE NATIGOL® - ROSE DE DAMAS
ACIDE HYALURONIQUE - GRENADE - RHODIOLA
HYGÉE
LA CHEVELURE
HYGÉE
AMLA
BAMBOU
BIOTINE


HYGÉE
COMPLÉMENT ALIMENTAIRE
POIDS NET 140 G.
CENTELLA ASIATICA - GINSENG ROUGE
A. HYALURONIQUE - NIACINAMIDE
ZINC - CUIVRE
LA PEAU
HYGÉE

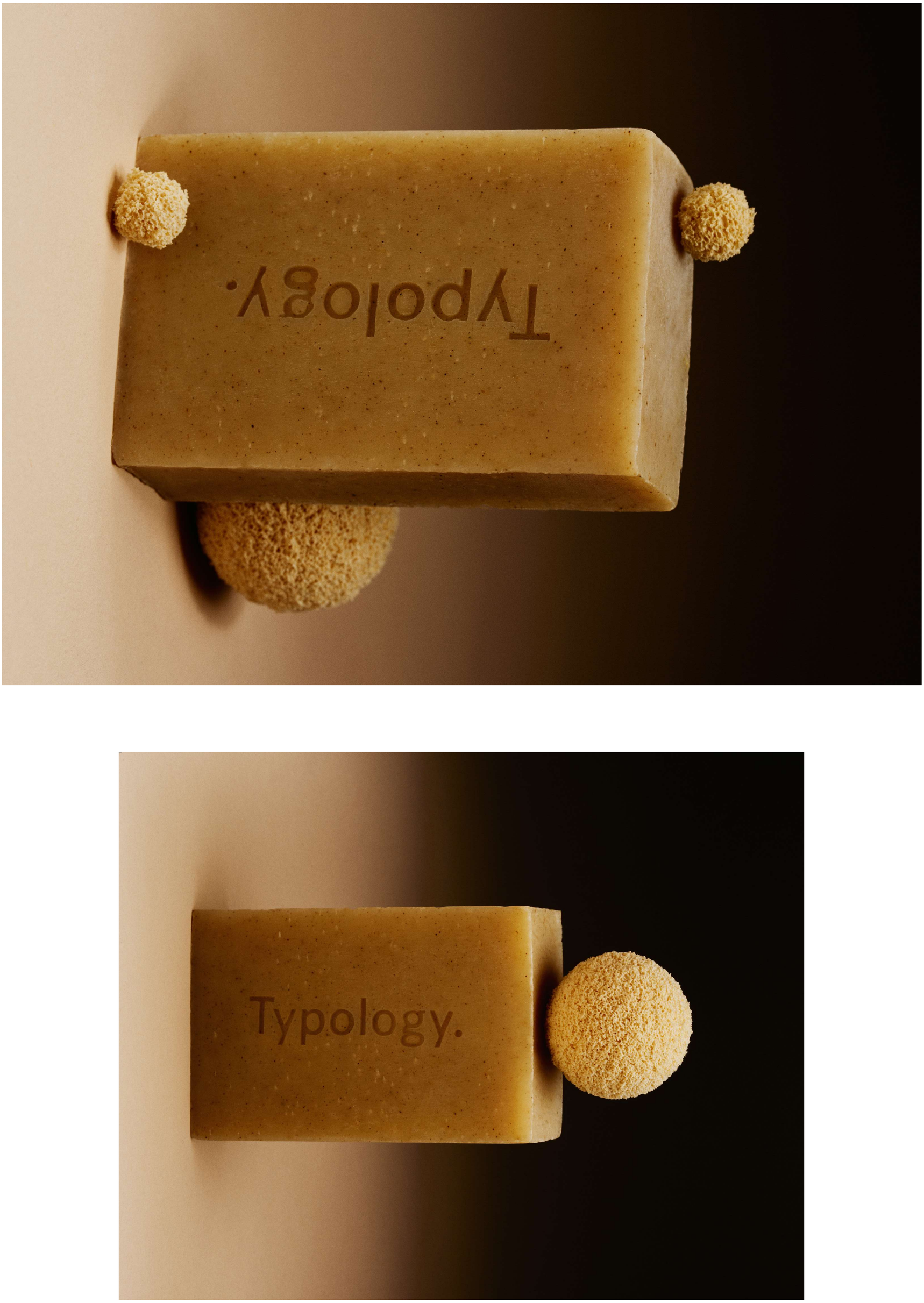
Typology.


DIOR

EDITORIAL

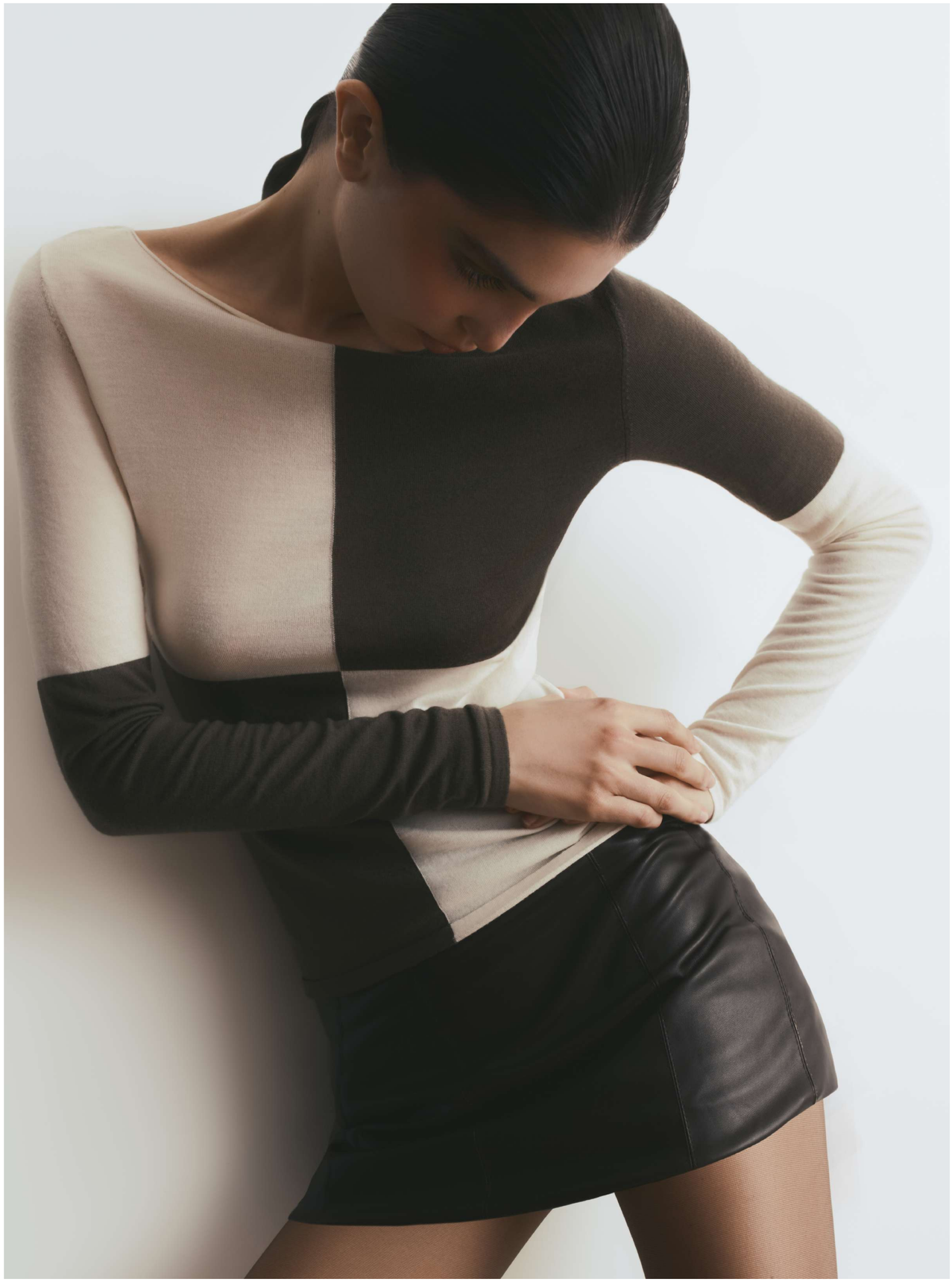


PHILIPS
electronic












SPEED
FORMULA 1
AUTOMATIC






CARRERA
AUTOMATIC
CARRERA
AUTOMATIC






DRIES VAN NOTEN


melissa / Y/PROJECT

















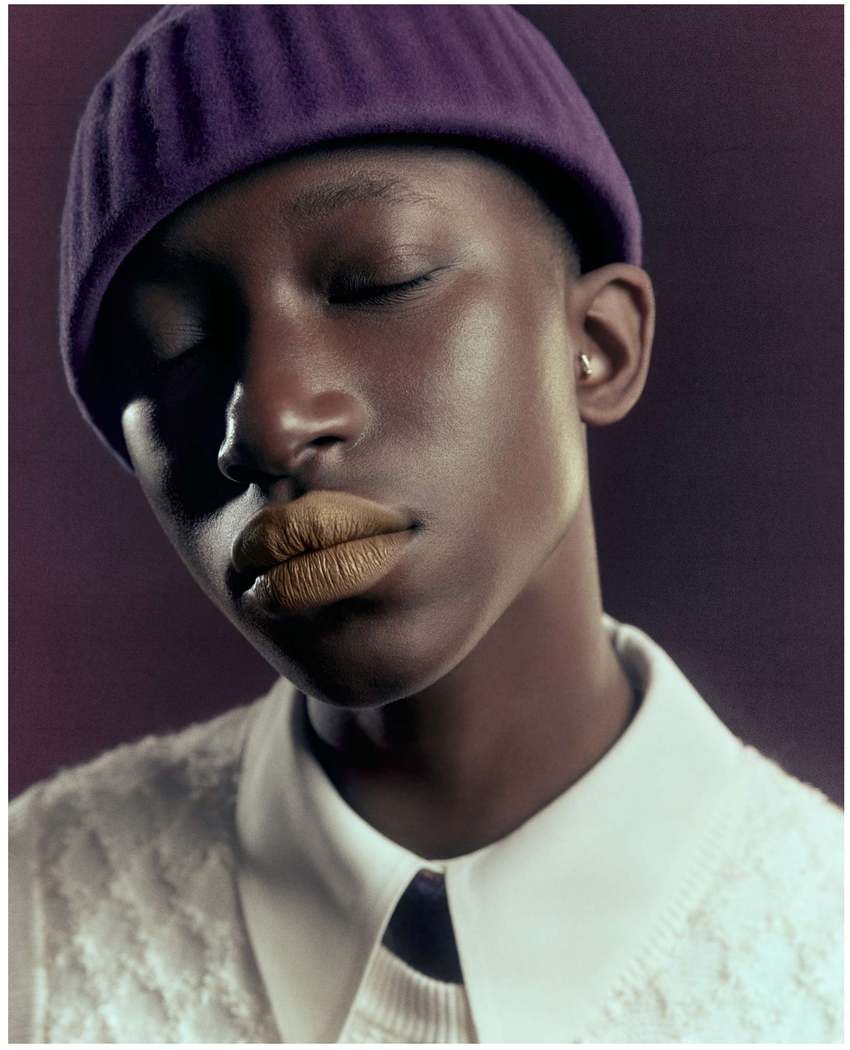

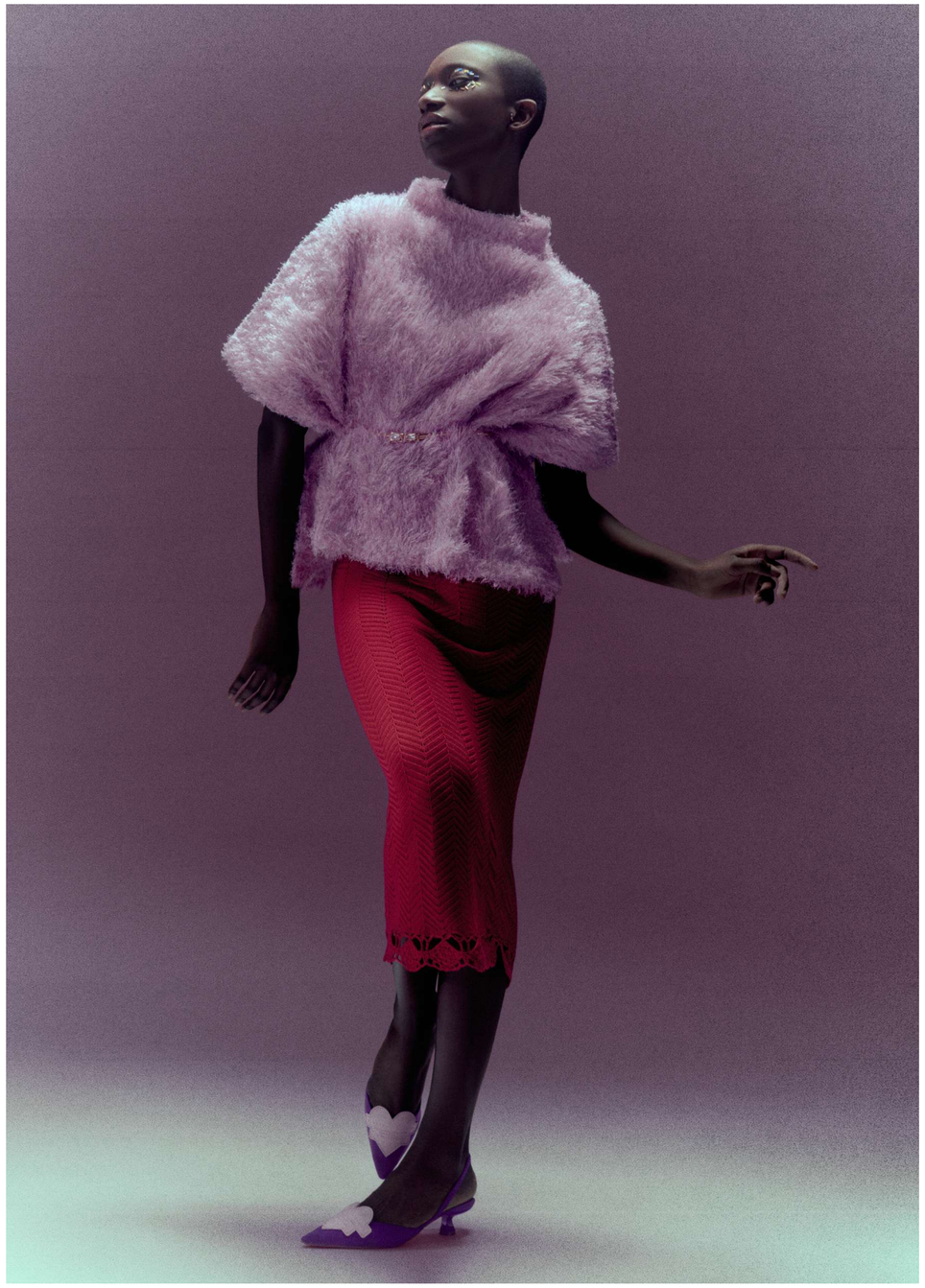


VALENTINO
MADE IN ITALY



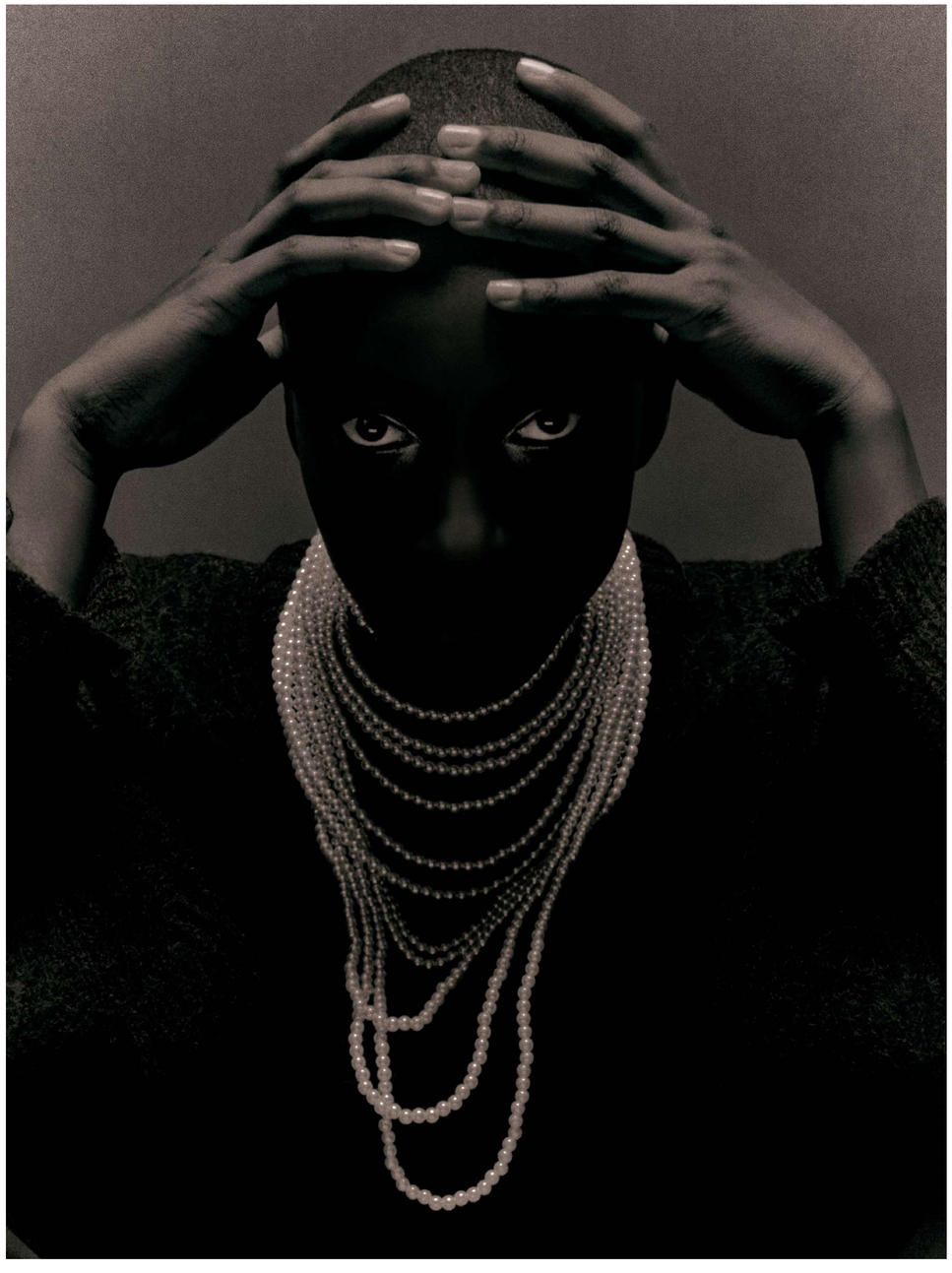

— Selected Exhibitions

2024 **194th Annual Exhibition**, Royal Hibernian Academy (Dublin, Ireland)
2023 **Zurich Portrait Prize**, National Gallery of Ireland (Dublin, Ireland)
2022 **Images Are All We Have**, PhotoIreland Festival (Dublin, Ireland)
2020 **139th Annual Exhibition**, Royal Ulster Academy of Arts (Belfast, UK)
10th Annual International Competition, Florida Museum of Photographic Arts (Florida, USA)
2019 **Form**, Czong Institute for Contemporary Art (Gimpo-si, South Korea)

— Selected Publications

2026 **Vogue Portugal** (Digital, Portugal)
2025 **Archives Futures** (Print, France)
Nicotine Magazine (Digital, USA)
2024 **Kaltblut Magazine** (Digital, Germany)
Bricks Magazine (Print, UK)
2019 **Tate: The Photography Ideas Book** (Book Cover + Feature, published in the UK, Germany & Spain)

— Awards & Honours

2023 **Finalist**, Zurich Portrait Prize, National Gallery of Ireland (Dublin, Ireland)
2022 **Agility Award**, Arts Council of Ireland (Dublin, Ireland)
2020 **Winner**, Royal Ulster Academy of Arts Bronze Medal (Belfast, UK)
Winner, Feature Shoot Emerging Photography Awards (New York, USA)
3rd Place – Conceptual, Florida Museum of Photographic Arts (Florida, USA)
2019 **Shortlist**, 162nd International Photography Exhibition, Royal Photographic Society (Bristol, UK)
2017 **Student Photographer of the Year**, IPPA (Dublin, Ireland)

— Education

2017 **BA (Hons) Photography – First Class Honours**, IADT Dún Laoghaire (Dublin, Ireland)

©2026